

50-696^{Q&As}

Foundations of Novell Open Enterprise Server NetWare

Pass Novell 50-696 Exam with 100% Guarantee

Free Download Real Questions & Answers **PDF** and **VCE** file from:

<https://www.certbus.com/50-696.html>

100% Passing Guarantee
100% Money Back Assurance

Following Questions and Answers are all new published by Novell
Official Exam Center

- ⚙️ **Instant Download** After Purchase
- ⚙️ **100% Money Back** Guarantee
- ⚙️ **365 Days** Free Update
- ⚙️ **800,000+** Satisfied Customers



QUESTION 1

Which of the following must be taken into account when calculating a user's effective rights to other objects in the tree? (Choose 2.)

- A. Rights assigned to Public.
- B. Groups the user is a member of.
- C. Objects that are trustees of the user object.
- D. Rights assigned to the server the user logs into.
- E. Rights assigned to other objects in the user's container.

Correct Answer: AB

QUESTION 2

During the OES NetWare installation process, you must provide a name for the server. Given that the name of the eDirectory tree you are installing the server into is ALPHA, which is a valid server name you could use? (Choose 2.)

- A. A
- B. ALPHA
- C. .ALPHA
- D. ALPHA_1
- E. ALPHA_1-CORPORATE-DENVER-COLORADO-WEST
- F. ALPHA_1-CORPORATE-DENVER-COLORADO-WESTERN-REGION-UNITED_STATES

Correct Answer: DE

QUESTION 3

Click the Point and Click button to begin.

Hot Area:

Item 18 of 66 Time Remaining: 1:10:47

Point and Click

Click the Point and Click button to begin.

You have configured the global server policy on your iFolder server such that user data is encrypted as it is transferred between the iFolder client and the iFolder server. You are concerned that users might disable this option and do not want it displayed in the iFolder client. Click the iFolder Management Console option you would use to do this.

Point and Click

iFolder Management Novell.

User: admin (Master LDAP)

Global Settings

- [General Info](#)
- [Global Policies](#)
- [Admin Names](#)
- [User LDAPs](#)
- [iFolder Servers](#)

Client Policies

Encryption *	<input checked="" type="checkbox"/> On	<input type="checkbox"/> Enforced	<input type="checkbox"/> Hidden
Save Password	<input type="checkbox"/> On	<input type="checkbox"/> Enforced	<input type="checkbox"/> Hidden
Save Pass Phrase	<input type="checkbox"/> On	<input type="checkbox"/> Enforced	<input type="checkbox"/> Hidden
Recover Pass Phrase *	<input checked="" type="checkbox"/> On	<input type="checkbox"/> Enforced	<input type="checkbox"/> Hidden
Automatic Sync	<input checked="" type="checkbox"/> On	<input type="checkbox"/> Enforced	<input type="checkbox"/> Hidden
Sync To Server Delay (sec.)	<input type="text" value="5"/>	<input type="checkbox"/> Enforced	<input type="checkbox"/> Hidden
		Min	Max
		<input type="text" value="3"/>	<input type="text" value="86400"/>
Sync From Server Interval (sec.)	<input type="text" value="20"/>	<input type="checkbox"/> Enforced	<input type="checkbox"/> Hidden
		Min	Max
		<input type="text" value="10"/>	<input type="text" value="86400"/>
Conflict Bin Space (MB)	<input type="text" value="25"/>	<input type="checkbox"/> Enforced	<input type="checkbox"/> Hidden
		Min	Max
		<input type="text" value="0"/>	<input type="text" value="100"/>
iFolder Location *	<input type="text" value="(My Documents)\iFolder\{User Name}\iHome"/>		
	<input type="checkbox"/> Enforced	<input type="checkbox"/> Hidden	

Click Next (or More) to continue.

Next Help

Correct Answer:

Item 18 of 66 Time Remaining: 1:10:47

Point and Click

Click the Point and Click button to begin.

You have configured the global server policy on your iFolder server such that user data is encrypted as it is transferred between the iFolder client and the iFolder server. You are concerned that users might disable this option and do not want it displayed in the iFolder client. Click the iFolder Management Console option you would use to do this.

Point and Click

iFolder Management Novell.

User: admin (Master LDAP)

Global Settings

- [General Info](#)
- [Global Policies](#)
- [Admin Names](#)
- [User LDAPs](#)
- [iFolder Servers](#)

Client Policies

Encryption *	<input checked="" type="checkbox"/> On	<input type="checkbox"/> Enforced	<input checked="" type="checkbox"/> Hidden
Save Password	<input type="checkbox"/> On	<input type="checkbox"/> Enforced	<input type="checkbox"/> Hidden
Save Pass Phrase	<input type="checkbox"/> On	<input type="checkbox"/> Enforced	<input type="checkbox"/> Hidden
Recover Pass Phrase *	<input checked="" type="checkbox"/> On	<input type="checkbox"/> Enforced	<input type="checkbox"/> Hidden
Automatic Sync	<input checked="" type="checkbox"/> On	<input type="checkbox"/> Enforced	<input type="checkbox"/> Hidden
Sync To Server Delay (sec.)	<input type="text" value="5"/>	<input type="checkbox"/> Enforced	<input type="checkbox"/> Hidden
			Min: <input type="text" value="3"/> Max: <input type="text" value="86400"/>
Sync From Server Interval (sec.)	<input type="text" value="20"/>	<input type="checkbox"/> Enforced	<input type="checkbox"/> Hidden
			Min: <input type="text" value="10"/> Max: <input type="text" value="86400"/>
Conflict Bin Space (MB)	<input type="text" value="25"/>	<input type="checkbox"/> Enforced	<input type="checkbox"/> Hidden
			Min: <input type="text" value="0"/> Max: <input type="text" value="100"/>
iFolder Location *	<input type="text" value="(My Documents)\iFolder\{User Name}\iHome"/>		
	<input type="checkbox"/> Enforced	<input type="checkbox"/> Hidden	

Click Next (or More) to continue.

Next Help

QUESTION 4

Which directories does Novell recommend you implement to organize your NetWare server's file system? (Choose 3.)

- A. Shared directories.
- B. ZENworks profile directories.
- C. iFolder data directories on SYS.
- D. An iPrint spooling directory on SYS.
- E. User home directories on a volume other than SYS.
- F. A directory named ETC in each user's home directory for configuration files.

Correct Answer: ABE

QUESTION 5

Which firewall technology translates private IP addresses into registered IP addresses, reducing the total number of registered IP addresses required on your network?

- A. Application Proxy
- B. Virtual Private Network
- C. Packet-Filtering Firewall
- D. Network Address Translation

Correct Answer: D

QUESTION 6

Which NSS component refers to a specific amount of storage you obtain from one or more storage devices in the server?

- A. Partition
- B. Storage Pool
- C. Logical Volume
- D. Traditional Volume

Correct Answer: B

QUESTION 7

Which utility can be used to create an Inherited Rights Filter (IRF) to block eDirectory rights from flowing down the tree? (Choose 2.)

- A. FLAG
- B. NDIR
- C. FILER
- D. iManager
- E. iMonitor
- F. ConsoleOne

Correct Answer: DF

QUESTION 8

Which OES NetWare product provides high availability of critical network resources?

- A. MySQL
- B. Rsync
- C. iPrint
- D. eGuide
- E. File Versioning
- F. Novell Cluster Services
- G. Web Application Services

Correct Answer: F

QUESTION 9

Which utility can be used to access and run OES NetWare installation files stored on another NetWare server in the network to perform an across-the-wire installation?

- A. iManager
- B. Remote Manager
- C. NetWare Deployment Manager
- D. IP Server Connection Utility

Correct Answer: D

QUESTION 10

You need to access iManager on an OES NetWare server that has been assigned an IP address of 10.200.200.3. Which URL should you use?

- A. <https://10.200.200.3:8009>
- B. <http://10.200.200.3:8008/nds>
- C. <https://10.200.200.3/nps/iManager.html>
- D. <http://10.200.200.3:8008/nps/iManager.html>
- E. <https://10.200.200.3:8009/nps/iManager.html>

Correct Answer: C

QUESTION 11

Click the Exhibit button to begin.

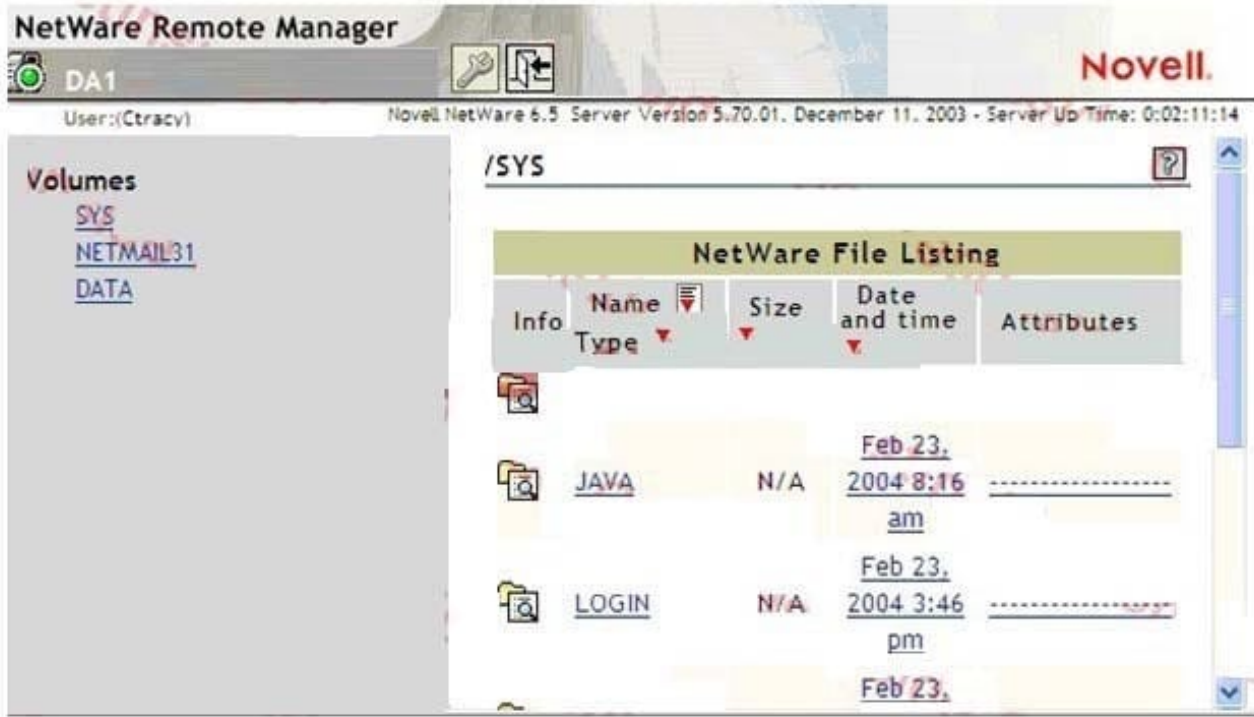

When you open Remote Manager and authenticate to your DA1 server, only a minimal set of options are displayed; as shown in the exhibit. Why is this happening?

- A. DA1 has abended.
- B. You need to reload PORTAL.NLM.
- C. You need to reload HTTPSTK.NLM.
- D. You're using an outdated browser.
- E. You need to restart the web server.
- F. You've authenticated as a user who doesn't have the Supervisor right to the DA1 server object.

Correct Answer: F

QUESTION 12

Click the Point and Click button to begin.

Hot Area:



Correct Answer:



QUESTION 13

Which utilities can be used to manage the eDirectory database? (Choose 2.)

- A. CONFIG
- B. MONITOR
- C. iManager
- D. iMonitor
- E. Deployment Manager
- F. Archive and Version Services

Correct Answer: CD

QUESTION 14

You're designing your organization's eDirectory tree. You want to create Country objects at the top of your tree for each country where your organization has an office. Each of these offices has a regional network administrator. You decide to create an object named Admin in each respective Country object for each regional administrator. Will this tree design work?

- A. Yes, all eDirectory rules have been observed.
- B. No, eDirectory object names must be unique within the tree.
- C. No, user objects can't reside in Country container objects.
- D. No, eDirectory must be managed centrally. You shouldn't use distributed administrators.
- E. No, the name of Admin is reserved for the user object that's created during the first server install.
- F. No, eDirectory requires that trees be designed by departmental organization, not by geographic region.

Correct Answer: C

QUESTION 15

Click the Exhibit button to begin.



CJenkins has been granted the rights shown in the exhibit to the MyFile.txt file. When CJenkins opens the MyFile.txt file in a text editor, will he be able to modify it and save the changes?

- A. Yes, the Modify right will allow the user to edit and save the file.
- B. No, the File Scan right must be removed for the user to edit and save the file.
- C. No, the user must have the Access Control right granted to edit and save the file.
- D. No, the user must have the Write right assigned for the user to edit and save the file.
- E. No, the Access Control right must be granted along with the Modify right to edit and save the file.

Correct Answer: D

[50-696 Practice Test](#)

[50-696 Study Guide](#)

[50-696 Braindumps](#)